

Chain of Command Reference Sheet

When questions or concerns arise regarding the child or his/her case, please follow the below chain of command (allowing 1-2 business days for a response).

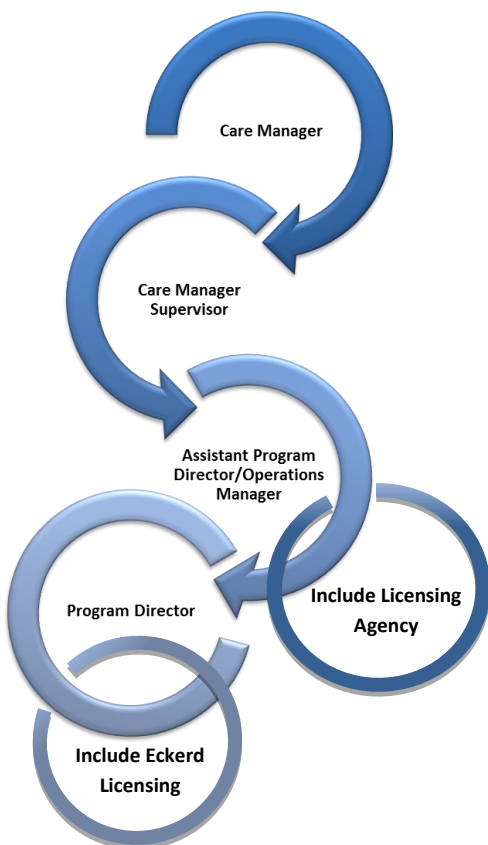

If further contact is needed, Eckerd Licensing will follow the chain of command within the agency.

Additionally, if you need assistance during this process, you may reach out to your assigned Foster Parent Mentor (when applicable).

Chain of Command Reference Sheet

When questions or concerns arise regarding your foster home please follow the below chain of command (allowing 1-2 business days for a response).

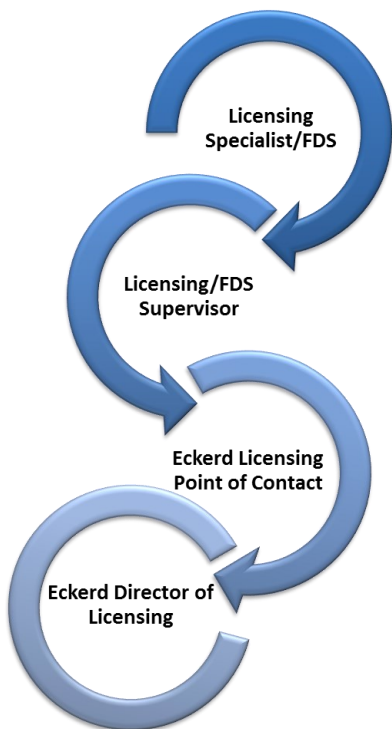

Eckerd Licensing (813-225-1105) Points of Contact:

- A Door of Hope: ext. 1232
- Camelot Community Care: ext. 1147
- Children's Home Inc: ext. 1272
- Families First of Florida: ext. 1252
- Family Enrichment Center: ext. 1232
- FL Baptist Children's Home: ext. 1232
- Florida Mentor: ext. 1232
- FL United Methodist Children's Home: ext. 1252
- Key Assets of Florida: ext. 1252